

FORM NO 1.

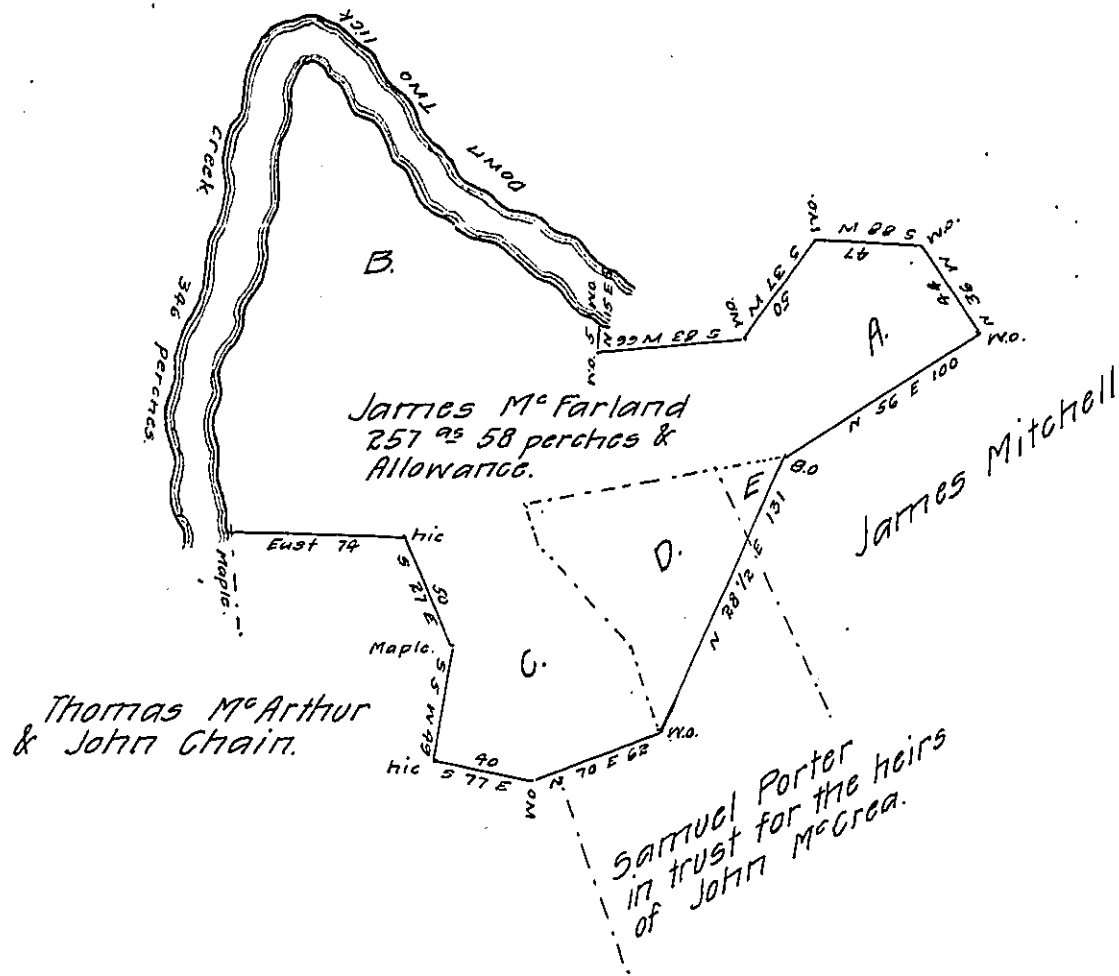

Several Courses & distances
down the creek.

N 46	N 42
N 65	N 57
N 29	N 44
S 52	N 27
S 12	N 62
S 3	E 33
S 27	N 61
S 18	E 20
<hr/>	
346	

In pursuance of the several acts of assembly directing the recovery of the principal and interest due to the Commonwealth of Pennsylvania from persons holding lands by virtue of Locations or other office titles issued from or under the proprietary Government and by the authority of the Board of Property I have this 16th day of February 1833 surveyed the above described tract of Two hundred and fifty seven acres and fifty eight perches and allowance of six per cent on the forks of Blacklick — about 3/4th of a mile above the forks of said creek including James Rodgers improvement extending up the creek & Easterly including a small Spring & McDonalls Impt adjoining lands of James Mitchell John McGrea and others situate in Blacklick township Indiana county. By virtue of a ^{warrant} ~~location~~ granted to James McFarland on the 23^d of July 1773.

John Taylor. D.S.

To Gabriel Heister Esqr. Surveyor General } No. 3095, Pat^d S. Porter, Pat^d
N.B. So much of the above survey as is represented by the dotted lines & the letters A. B. C. was surveyed to Samuel Dickson the 21st May 1770. By order

IN TESTIMONY that the above is a copy of the original remaining on file in the Department of Internal Affairs of Pennsylvania, made conformably to an Act of Assembly approved the 16th day of February, 1833, I have hereunto set my Hand and caused the Seal of said Department to be affixed at Harrisburg, this twenty-ninth day of January 1909.

Henry Howell
Secretary of Internal Affairs.